

HAROLD H. KOLB

REGISTERED PROFESSIONAL LAND SURVEYOR
LAKE GENEVA, WISCONSIN

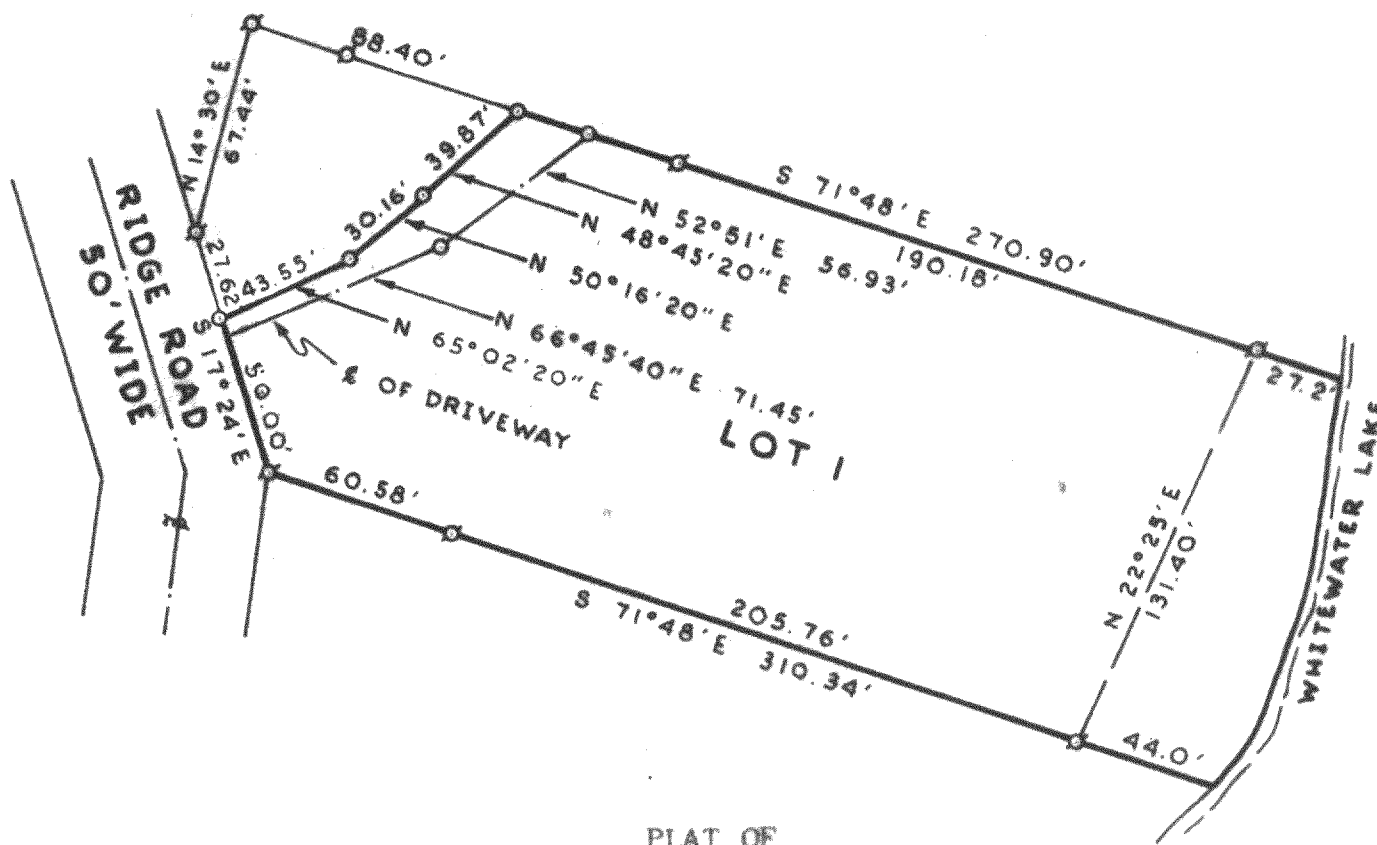

N



SCALE: 1"=60'

LEGEND

- phi — IRON PIPE FOUND
- o — IRON PIPE PLACED
- — CONCRETE MONUMENT
- x — SPIKE

A parcel of land located in the South-west ½ of Section 35, T 4 N, R 15 E, Walworth County, Wisconsin, and described as follows: Commencing at the Northwest corner of Lot 1 of Certified Survey No. 97; thence S 14°30' W 67.44 feet; thence S 17°24' E 77.62 feet to the place of beginning; thence N 17°24' W 50.00 feet; thence N 65°02'20" E 43.55 feet; thence N 50°16'20" E 30.16 feet; thence N 48°45'20" E 39.87 feet; thence S 71°48' E 270.90 feet to the shore of Whitewater Lake; thence Southwesterly 150 feet, more or less, along said shore to a point S 71°48' E 310.34 feet from the place of beginning; thence N 71°48' W 310.34 feet to the place of beginning.

I, HAROLD H. KOLB, DO HEREBY CERTIFY THAT I HAVE SURVEYED THE PROPERTY HEREON DESCRIBED ACCORDING TO THE OFFICIAL RECORDS, AND THAT THE PLAT HEREON IS A CORRECT REPRESENTATION OF THE LOT LINES.

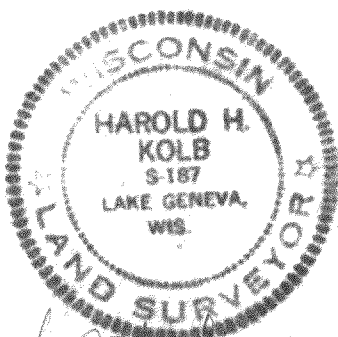

Harold H. Kolb
HAROLD H. KOLB
WISCONSIN REGISTERED LAND SURVEYOR, S-187
DATE October 16, 1972

NOTE: Bearings are assumed as shown on Certified Survey No. 97.
Revised: November 17, 1972 4/5-1234

Lot 1 of Cert Survey 97

HAROLD H. KOLB

REGISTERED PROFESSIONAL LAND SURVEYOR
LAKE GENEVA, WISCONSIN

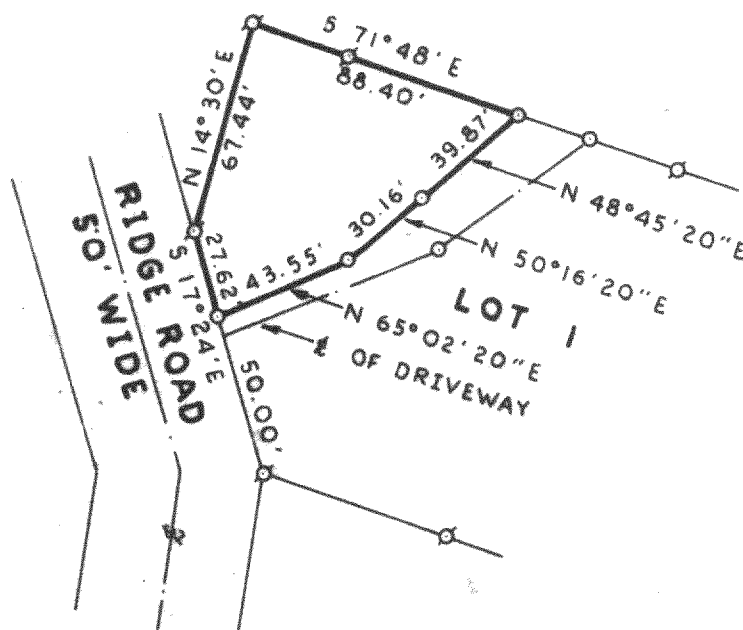

PLAT OF

A parcel of land located in the Southwest $\frac{1}{4}$ of Section 35, T 4 N, R 15 E, Walworth County, Wisconsin, and described as follows: Beginning at the Northwest corner of Lot 1 of Certified Survey No. 97; thence S $71^{\circ}48'$ E 88.40 feet; thence S $48^{\circ}45'20''$ W 39.87 feet; thence S $50^{\circ}16'20''$ W 30.16 feet; thence S $65^{\circ}02'20''$ W 43.55 feet; thence N $17^{\circ}24'$ W 27.62 feet; thence N $14^{\circ}30'$ E 67.44 feet to the place of beginning.

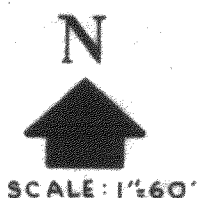

LEGEND

- φ — IRON PIPE FOUND
- — IRON PIPE PLACED
- — CONCRETE MONUMENT
- x — SPIKE

NOTE: Bearings are assumed as shown on Certified Survey No. 97.

I, HAROLD H. KOLB, DO HEREBY CERTIFY THAT I HAVE SURVEYED THE PROPERTY HEREON DESCRIBED ACCORDING TO THE OFFICIAL RECORDS, AND THAT THE PLAT HEREON IS A CORRECT REPRESENTATION OF THE LOT LINES.

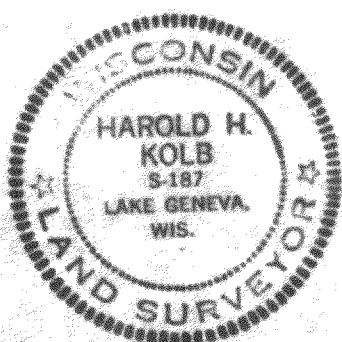

Harold H. Kolb
HAROLD H. KOLB
WISCONSIN REGISTERED LAND SURVEYOR, S-187
DATE November 17, 1972.

415-1237A